



**Lockwood Brothers
CONSTRUCTION**

DRAWING NAME:
THE BARN HOUSE

LIVING



KITCHEN / DINING

Lockwood Brothers
CONSTRUCTION

DRAWING NAME:
THE BARN HOUSE

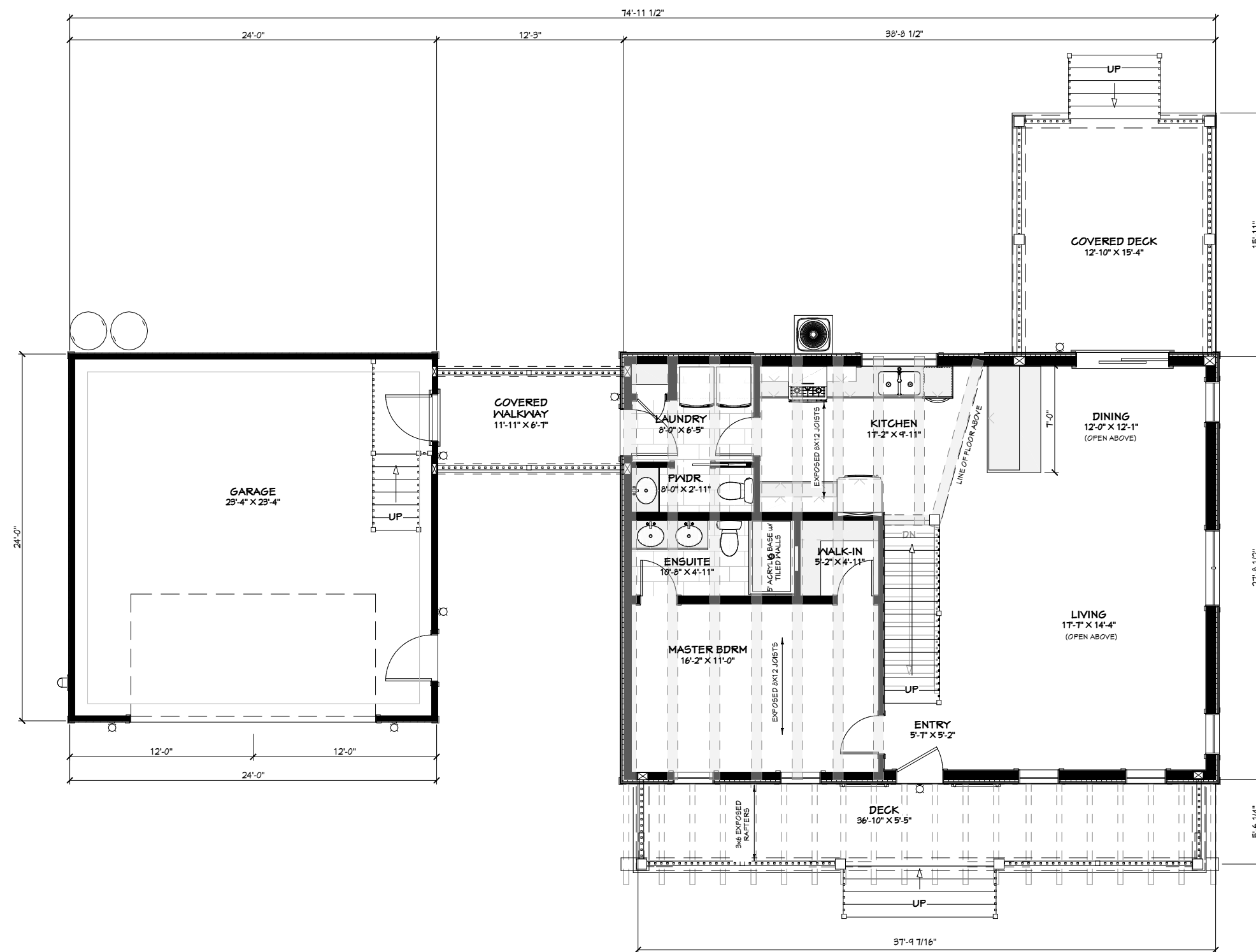

GROUND FLOOR PLAN = 1073 SQ.FT.

**Lockwood Brothers
CONSTRUCTION**

DRAWING NAME:
THE BARN HOUSE

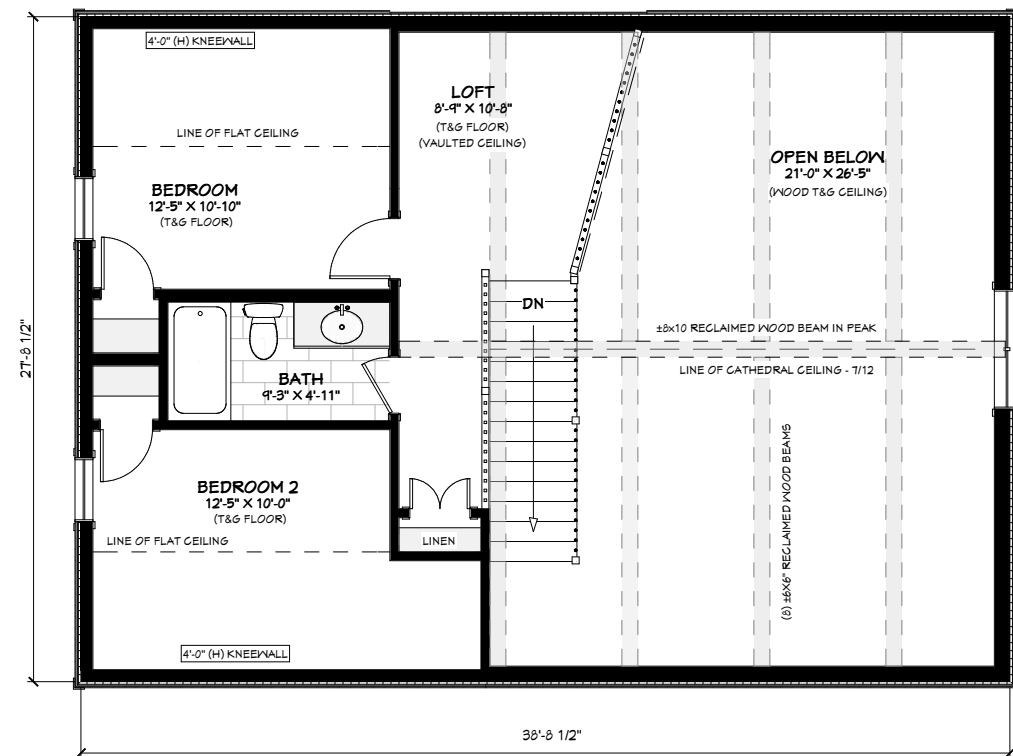

VIEW FROM LOFT

SECOND FLOOR PLAN = 527 SQ.FT.

Lockwood Brothers
CONSTRUCTION

DRAWING NAME:
THE BARN HOUSE