



Please note that renderings are for illustration purposes only and may not reflect exact choices & inclusions in project contract.

Lockwood Brothers
CONSTRUCTION

CUSTOMER:
THE PEARCEHAVEN



KITCHEN



LIVING



DINING

**Lockwood Brothers
CONSTRUCTION**

CUSTOMER:
THE PEARCEHAVEN

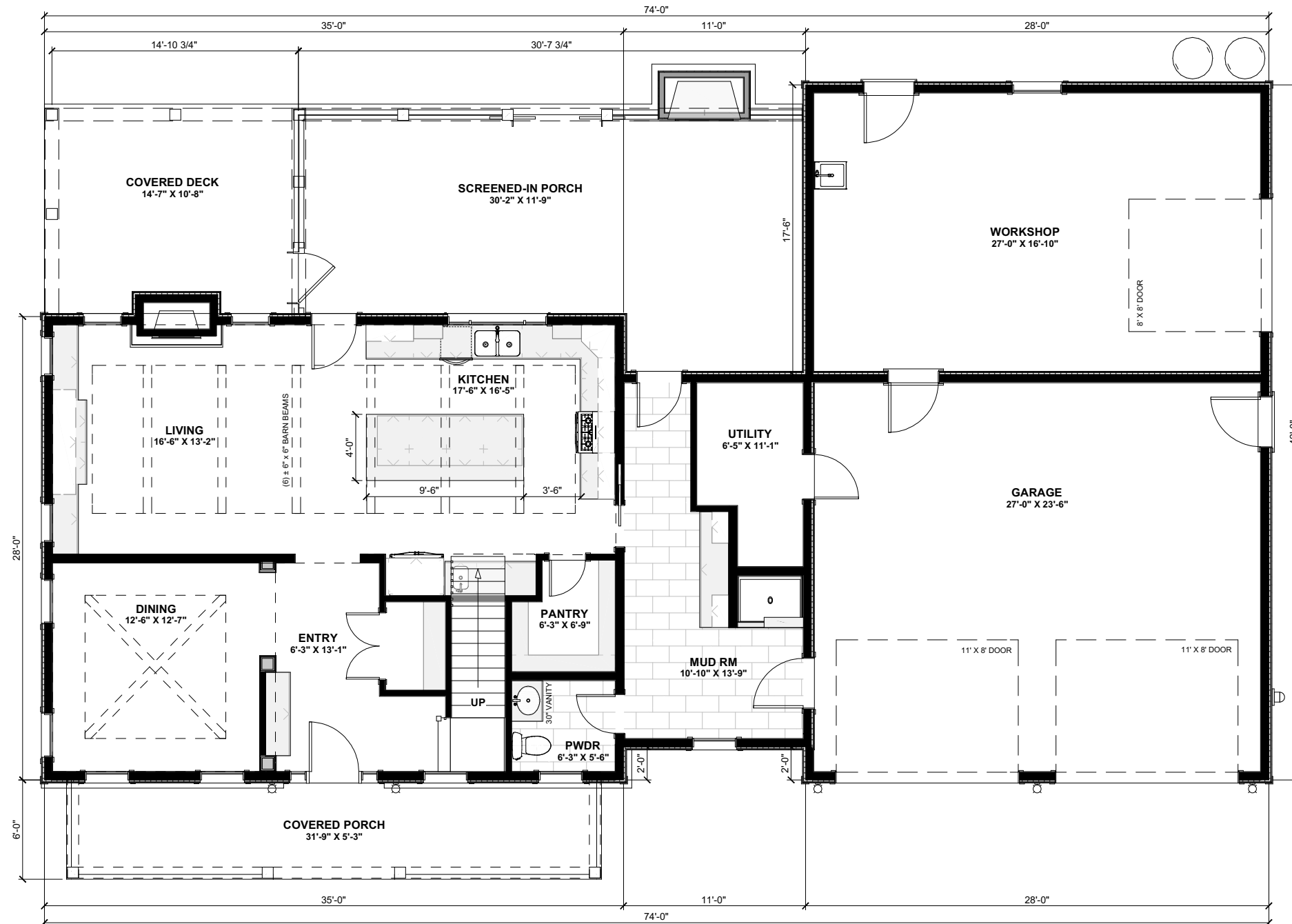

GROUND FLOOR PLAN - 1250 SQ.FT.

SECOND FLOOR (950 SQ.F.T.) & LOFT (700 SQ.F.T.) = 1650 SQ.F.T.

TOTAL =2900 SQ. F.T.

**Lockwood Brothers
CONSTRUCTION**
CUSTOMER:
THE PEARCEHAVEN

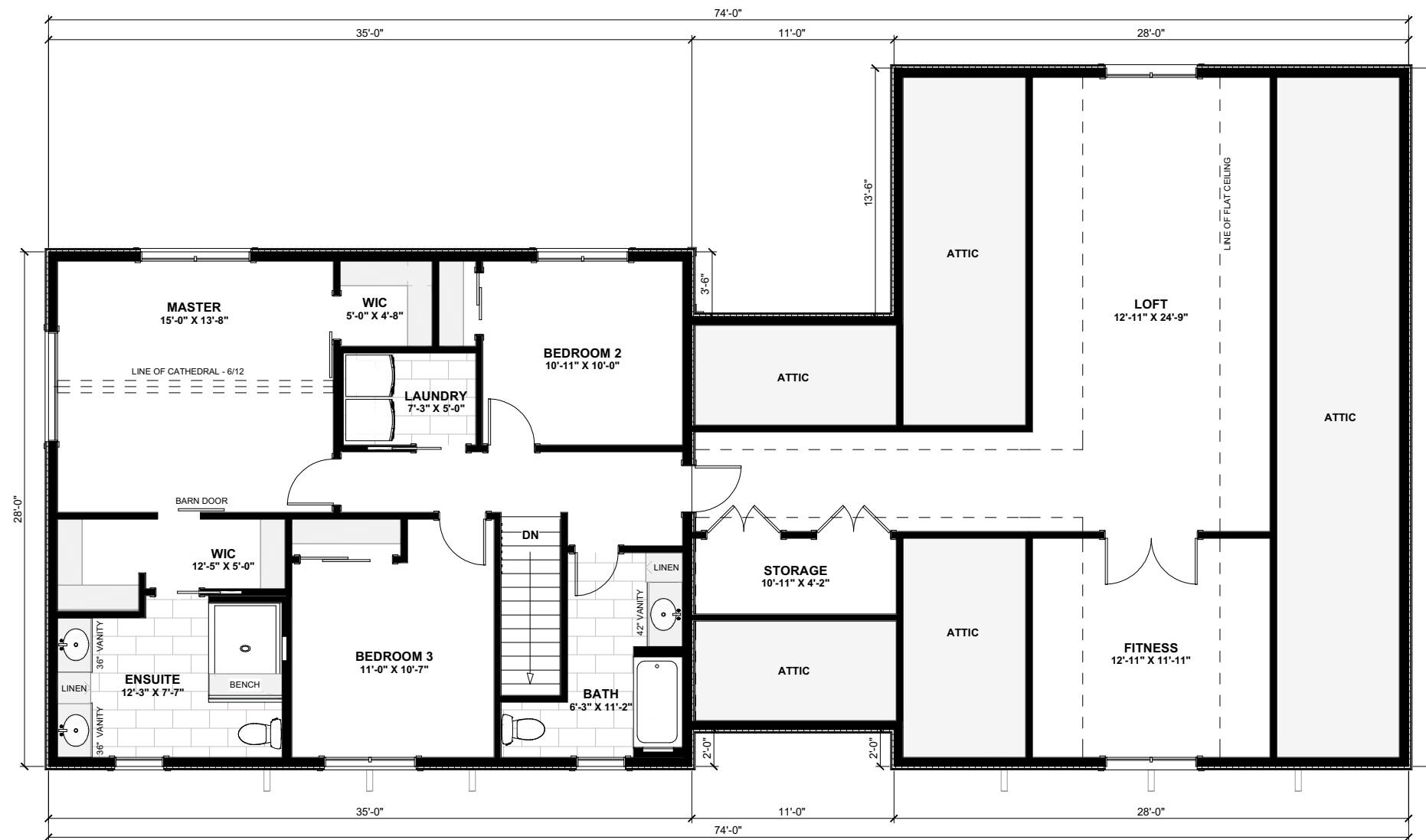

SECOND FLOOR PLAN + LOFT = 1650 SQ.FT.

GROUND FLOOR = 1250 SQ.F.T.

TOTAL = 2900 SQ. F.T.

**Lockwood Brothers
CONSTRUCTION**

CUSTOMER:
THE PEARCEHAVEN