



**Lockwood Brothers
CONSTRUCTION**

DRAWING NAME:
THE BELLA

LIVING



KITCHEN

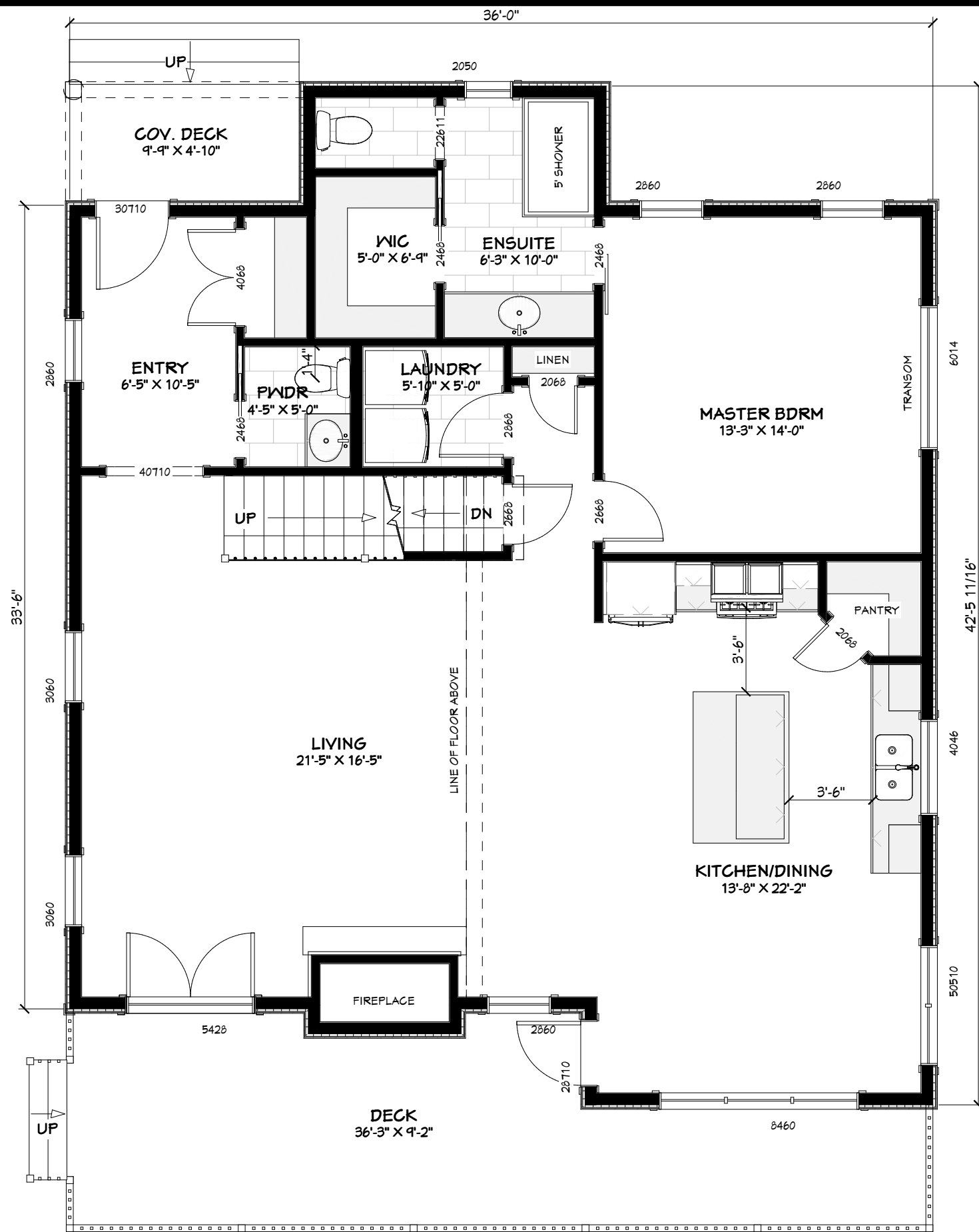

MASTER BEDROOM

GROUND FLOOR PLAN = 1297 SQ.FT.

**Lockwood Brothers
CONSTRUCTION**

DRAWING NAME:
THE BELLA

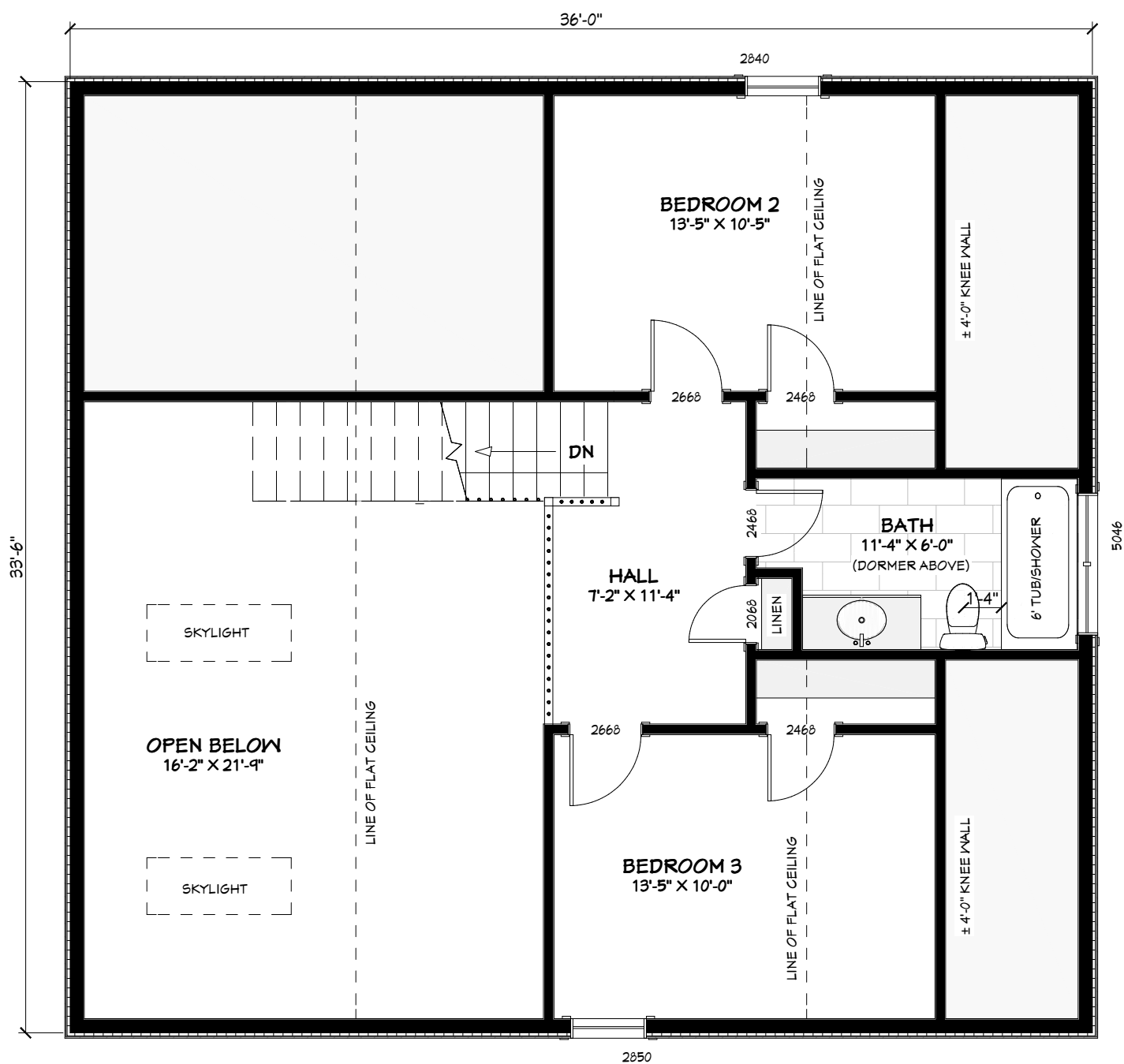

SECOND FLOOR PLAN = 515 SQ.FT.

GROUND FLOOR PLAN = 1297 SQ.FT.

TOTAL = 1812 SQ.FT.

**Lockwood Brothers
CONSTRUCTION**

DRAWING NAME:

THE BELLA