



**Lockwood Brothers
CONSTRUCTION**

DRAWING NAME:
THE BARNES



Lockwood Brothers
CONSTRUCTION

DRAWING NAME:
THE BARNES

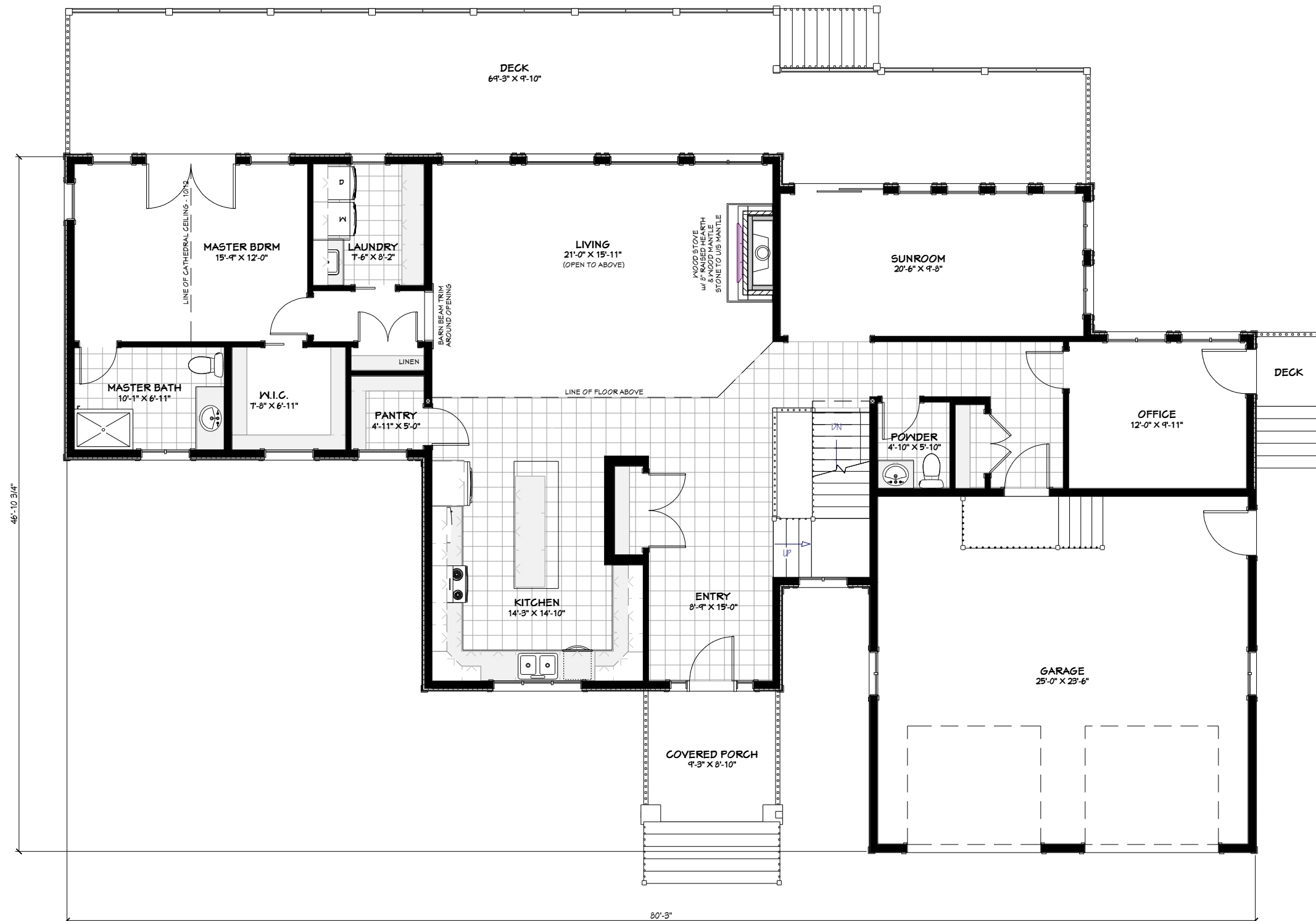

GROUND FLOOR PLAN - 1965 SQ.FT.

SECOND FLOOR PLAN - 515 SQ.FT.

TOTAL - 2480 SQ.FT.

**Lockwood Brothers
CONSTRUCTION**

DRAWING NAME:

THE BARNES

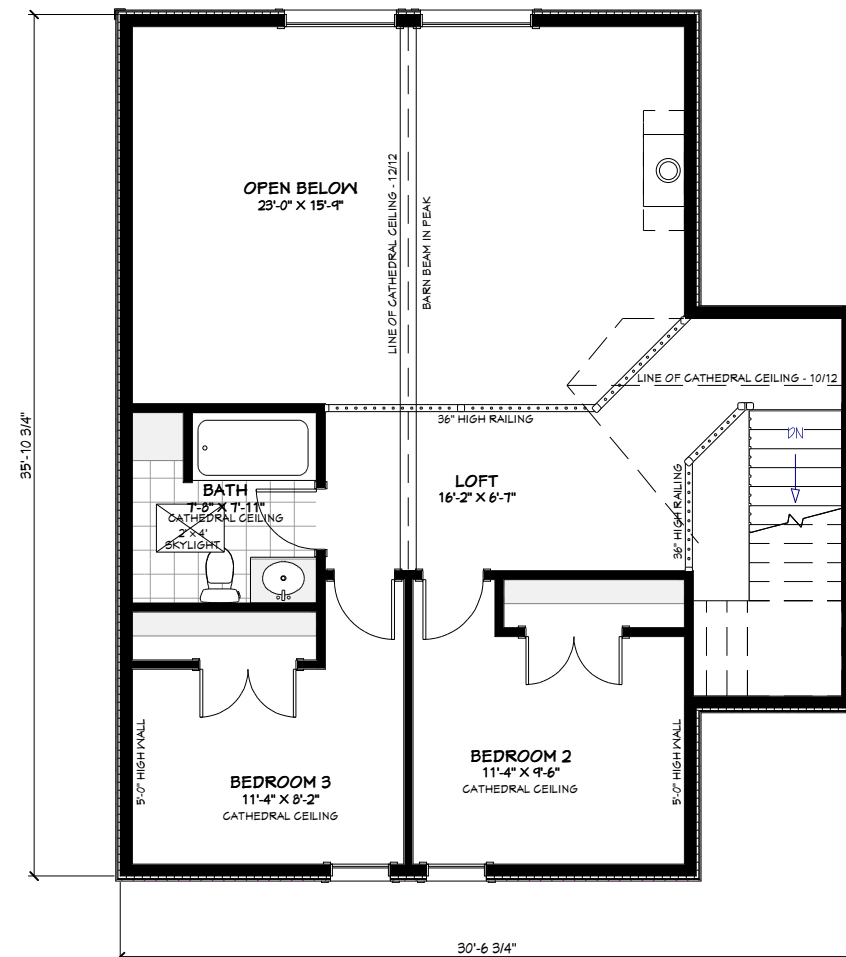

SECOND FLOOR PLAN - 515 SQ.FT.
GROUND FLOOR PLAN - 1965 SQ.FT.
TOTAL - 2480 SQ.FT.

**Lockwood Brothers
CONSTRUCTION**

DRAWING NAME:
THE BARNES



MASTER BED



LIVING



KITCHEN / ENTRY